

FULL SCORE

A Penthouse Dawn

Composed and arranged by Oliver Nelson

A gorgeous
alto saxophone feature!
(as recorded by Phil Woods)

Instrumentation:

Five Saxophones

Four Trumpets

Four Trombones

Piano, Bass, Drums

Opt. Percussion (vibes, bells)

Sierra Music Publications • P.O. Box 928 • Port Townsend, WA 98368

A PENTHOUSE DAWN

Director's Notes

Oliver Nelson was one of the most inspired and inspiring composers/arrangers in the history of jazz. *A Penthouse Dawn* has a long history of being one of those charts that everyone wants but can't find, because it has never been in print. Sierra Music is very proud to be able to bring this stunning arrangement to you. It was initially recorded by the *Jazz Interactions Orchestra*, with Phil Woods playing the gorgeous melody. That music is now available on CD from Verve Records on *Oliver Nelson, Jazz Masters 48*.

Tempo Variations:

There are no tempo variations in this piece.

General Performance Comments:

The first thing I would suggest is that the featured soloist listen to what Phil Woods did with this beautiful ballad. Note that the flute parts in the introduction have been converted to alto saxophone for ease of performance. If you wish to use flutes, just transpose the first 8 bars in the alto 1 and 2 parts.

The swing feel, not straight eighths, should be the style of performance. Mostly, the chart is pretty straight ahead.

The ability to write a beautiful ballad and not have it be terrible difficult to play is an enviable one. Oliver Nelson did just that!

Sierra Music is proud to be the exclusive publisher of the music of **Oliver Nelson**. Enjoy!!

Bob Curnow, Publisher

A PENTHOUSE DAWN

Oliver Nelson

from "Jazzhattan Suite" as recorded by Oliver Nelson

Swing Ballad $\text{♩} = 70$

Alto Saxophone 1 (Solo) *mp*

Alto Saxophone 2 *mp*

Tenor Saxophone 1 *mp* Easy

Tenor Saxophone 2 *mp*

Baritone Saxophone *mp*

Trumpet 1 *mp*

Trumpet 2 *mp*

Trumpet 3 *mp* Flow Easy

Trumpet 4 *mp*

Trombone 1 *mp* Full Bucket Here

Trombone 2 *mp*

Trombone 3 *mp*

Trombone 4 *mp*

Bass *mp* Acco

Piano *mp* Energy Rhythmic Drive

Drums *mp* Drive

Percussion *mp*

1 2 3 4

A. Sax 1 9 Solo

A. Sax 2

T. Sax 1

T. Sax 2

Bari. Sax

Trumpet 1

Trumpet 2

Trumpet 3

Trumpet 4

Buckner Mute

Open

Tbn. 1

Tbn. 2

Tbn. 3

Tbn. 4

Perc.

Piano

Emaj7

Blm7

Almaj7

Ab6

D9(b9)

Drums

Perc.

no Vibes

Score / 'A Penthouse Dawn'

- Saxophones:** A. Sax 1, A. Sax 2, T. Sax 1, T. Sax 2, and Baritone Sax. The saxophone parts feature complex rhythmic patterns and melodic lines. A circled section in the saxophone parts is labeled "Easy".
- Trumpets:** Trpt. 1 through Trpt. 4. The trumpet parts include melodic lines and some sections circled in red.
- Trombones:** Trb. 1 through Trb. 4. The trombone parts include melodic lines and some sections circled in red.
- Bass:** A single bass line with a circled section.
- Piano:** The piano accompaniment, featuring chords and melodic fragments. Chord symbols include Fm7/Ab, Bb7/Ab, Gm7, C7(b9), Fm7, Bb7(b9), Ebm9, and Bbm7.
- Drums:** A drum part with various rhythmic patterns.
- Percussion:** A percussion part with various rhythmic patterns.

Chord symbols are placed above the piano staff: A7(b9), Dm7, G7(b9), Fm7/Ab, Bb7/Ab, Gm7, C7(b9), Fm7, Bb7(b9), Ebm9, and Bbm7.

- T. Sax 1 & 2:** Play a similar melodic line, also marked *mf*.
- Baritone Sax:** Plays a lower melodic line, marked *mf*.
- Trumpets 1-4:** Play a rhythmic accompaniment. Trumpets 1 and 2 are marked "Open Hole" and *ff*. Trumpets 3 and 4 are marked *mf*.
- Trombones 1-4:** Play a rhythmic accompaniment. Trombone 1 is marked "Open Hole" and *ff*. Trombones 2, 3, and 4 are marked *mf*.
- Trombones 1-4:** Play a rhythmic accompaniment. Trombone 1 is marked "Open Hole" and *ff*. Trombones 2, 3, and 4 are marked *mf*.
- Drums:** Play a steady rhythmic pattern, marked *ff*.
- Percussion:** Play a steady rhythmic pattern, marked *mf*.
- Piano:** Provides harmonic support with chords: A major 9, A major 6, E minor 7 (flat 9), D major 9 (flat 9), F minor 7, C major 7, B major 7, B major 7 (flat 9), G major 7 (flat 9), D major 9, G major 7 (flat 9), and C major 9.

25

melody as written or ad lib

Ff mp

Dm7

B9

A. Sax 1

A. Sax 2

T. Sax 1

T. Sax 2

Barit. Sax

Easy

mp

mp

mp

Tpt. 1

Tpt. 2

Tpt. 3

Tpt. 4

Tbn. 1

Tbn. 2

Tbn. 3

Tbn. 4

very unorthodox.

mf

Fm7

D9

A^m7

Drums

Perc.

Fm7

A^m7

D9

bc

mf

A Sax 1: B/E, B/E, E m7(b9)/A, A7(b9), F m7(b9), C m7(b9), G7(b9), F m7(b9), F m7(b9), B m7(b9) as written
 A Sax 2: [Oval] [Oval] [Oval] [Oval] [Oval] [Oval] [Oval] [Oval]
 T. Sax 1: [Oval] [Oval] [Oval] [Oval] [Oval] [Oval] [Oval] [Oval]
 T. Sax 2: [Oval] [Oval] [Oval] [Oval] [Oval] [Oval] [Oval] [Oval]
 Baritone Sax: [Oval] [Oval] [Oval] [Oval] [Oval] [Oval] [Oval] [Oval]

Trpt. 1: [Oval] [Oval] [Oval] [Oval] [Oval] [Oval] [Oval] [Oval]
 Trpt. 2: [Oval] [Oval] [Oval] [Oval] [Oval] [Oval] [Oval] [Oval]
 Trpt. 3: [Oval] [Oval] [Oval] [Oval] [Oval] [Oval] [Oval] [Oval]
 Trpt. 4: [Oval] [Oval] [Oval] [Oval] [Oval] [Oval] [Oval] [Oval]

Trb. 1: Open, mf, mf, mf, very easy, mp
 Trb. 2: mf, mf, mf, mp
 Trb. 3: mf, mp
 Trb. 4: mf, mp
 Bass: E m7(b9), E m7(b9), E m7(b9), E m7(b9), E m7(b9), E m7(b9), E m7(b9), E m7(b9)

Piano: A m7(b9), A m7(b9), A m7(b9), A m7(b9), A m7(b9), A m7(b9), A m7(b9), A m7(b9)
 Drums: [Oval] [Oval] [Oval] [Oval] [Oval] [Oval] [Oval] [Oval]
 Perc.: [Oval] [Oval] [Oval] [Oval] [Oval] [Oval] [Oval] [Oval]

- Saxophones:** A. Sax 1, A. Sax 2, T. Sax 1, T. Sax 2, Baritone Sax. The A. Sax 1 part includes a circled *Crit!* marking.
- Trumpets:** Trpt. 1, Trpt. 2, Trpt. 3, Trpt. 4.
- Trombones:** Trbn. 1, Trbn. 2, Trbn. 3, Trbn. 4. The Trbn. 2 part includes a circled *Buster* marking.
- Other Instruments:** Bass, Piano (with a circled *Erit!* marking), Drums, and Percussion.

Dynamic markings such as *p* (piano) and *mp* (mezzo-piano) are used throughout the score. The score is written in a single system across the page.

A PENTHOUSE DAWN

from "Jazzhatten Suite" as recorded by Oliver Nelson

Alto Saxophone 1 (Solo)

Oliver Nelson

Swing Ballad

1 *mp* *mf*

4

7 **9** Solo

10

13 A7(b9) Dm7 G7(b9)

17

17

20 E m7(b5)

25 4

24

melody as written or ad lib

29 Dm7 F#m9 B9 B/E Bb/E E m7(b5)/A A7(b9)

32 F#m7(b5) G7(b9) **33** Cmaj7 Gm7/C C7(b9)

35 Fmaj7 Fm7/Bb Bb7(b9) *as written*

38 **41**

41 *mp*

45 Cmaj7

48 Cmaj7

A PENTHOUSE DAWN

from "Jazzhatten Suite" as recorded by Oliver Nelson

Alto Saxophone 2

Oliver Nelson

Swing Ballad

1 *mp* *mf* *Unis.* 3 3 3 3

5 3 3 8

9

17 7 *lightly* *with brass* *mf*

25

29 33 *Easy*

37 *mf* 3

41

4

A PENTHOUSE DAWN

from "Jazzhatten Suite" as recorded by Oliver Nelson

Tenor Saxophone 1

Oliver Nelson

Swing Ballad

1 *Easy* *mp*

2 *mf*

3 *no vib.*

4 *Easy*

5 *mp* 3

6 *Easy*

7 *mp* 3

8 *Easy*

9 *Easy*

10 *mp* 3

11 *Easy*

12 *mp* 3

13 *Easy*

14 *mp* 3

15 *Easy*

16 *mp* 3

17 *Easy*

18 *mp* 3

19 *Easy*

20 *mp* 3

21 *Easy*

22 *mp* 3

23 *Easy*

24 *mp* 3

25 *Easy*

26 *mp* 3

27 *Easy*

28 *mp* 3

29 *Easy*

30 *mp* 3

31 *Easy*

32 *mp* 3

33 *Easy*

3

37

41

mp

4

47

mf

p

Easy

A PENTHOUSE DAWN

from "Jazzhatten Suite" as recorded by Oliver Nelson

Tenor Saxophone 2

Oliver Nelson

Swing Ballad

1 *Easy* *mp*

2 *mf*

5 **9**

6 *no vib.*

9 **17**

17 *Easy*

21 **25**

25 *Easy* *mp* 3 3

29 **33**

33 *Easy*

A PENTHOUSE DAWN

from "Jazzhatten Suite" as recorded by Oliver Nelson

Baritone Saxophone

Oliver Nelson

Swing Ballad

A PENTHOUSE DAWN

from "Jazzhatten Suite" as recorded by Oliver Nelson

Trumpet 1

Oliver Nelson

Swing Ballad

6

Bucket Mute

mf

Open

1

9

8

9

17

6

Open

Holler

ff

in stand

mf

17

25

25

4

33

6

29

39

Open

ff

41

2

43

Harmon

47

mp

A PENTHOUSE DAWN

from "Jazzhatten Suite" as recorded by Oliver Nelson

Trumpet 2

Oliver Nelson

Swing Ballad

6 Bucket Mute *mf* Open

9

8

17 Open Holler *ff* in stand *mf*

25

4 33 6

39 Open *ff* 41 2

43 Harmon

47 *mp*

A PENTHOUSE DAWN

from "Jazzhatten Suite" as recorded by Oliver Nelson

Trumpet 3

Oliver Nelson

Swing Ballad

Flugel
Easy

1 *mp*

5 *mf*

9

4

13

17 *to trumpet*

5

23 *Trumpet Holler* *ff* *mf* *in stand* 25

27

33

4

4

33

37 *Open*

ff

41 **41** **2** *Harmon*

mp

45

mp

49

A PENTHOUSE DAWN

from "Jazzhatten Suite" as recorded by Oliver Nelson

Trumpet 4

Oliver Nelson

Swing Ballad *Flugel*
Easy

1 *mp*

5 *mf*

9

13 *to trumpet*

17

23 *ff* *Trumpet Holler* *in stand* *mf*

25

27

33

4

5

4

4

4

4

A PENTHOUSE DAWN

from "Jazzhatten Suite" as recorded by Oliver Nelson

Trombone 1

Oliver Nelson

Swing Ballad

4

1

Full
Bucket Mute

mf

9

3

17

13

5

Open
Holler

in stand

ff

mf

18

25

25

29

mp

mf

33

3

33

37
41

41

47

A PENTHOUSE DAWN

from "Jazzhatten Suite" as recorded by Oliver Nelson

Trombone 2

Oliver Nelson

Swing Ballad

4

1

5

9

13

17

18

25

29

33

Full Bucket Mute

mf

3

5

Open Holler

ff

mf

in stand

mp

mf

3

3

3

37
41

ff
6

Empty musical staff in bass clef with a key signature of two flats.

41

47

Bucket

mf

mp

A PENTHOUSE DAWN

from "Jazzhatten Suite" as recorded by Oliver Nelson

Trombone 3

Oliver Nelson

Swing Ballad

4

1

5

9

13

17

18

25

29

33

Full Bucket Mute

mf

5

Open Holler

ff

mf

in stand

mp

mf

3

3

37

ff

41

8

41

49

mp

Bucket

A PENTHOUSE DAWN

from "Jazzhatten Suite" as recorded by Oliver Nelson

Trombone 4

Oliver Nelson

Swing Ballad

4

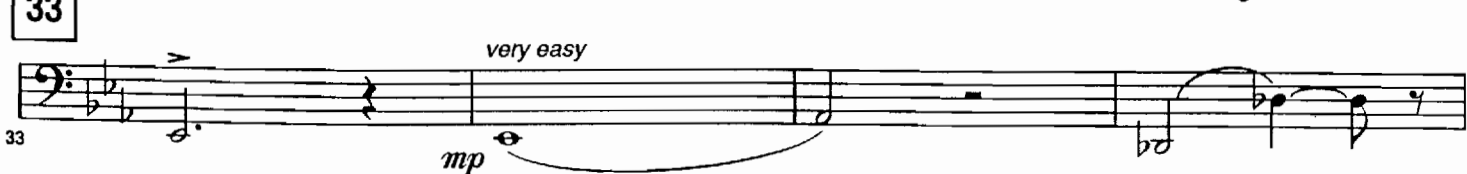
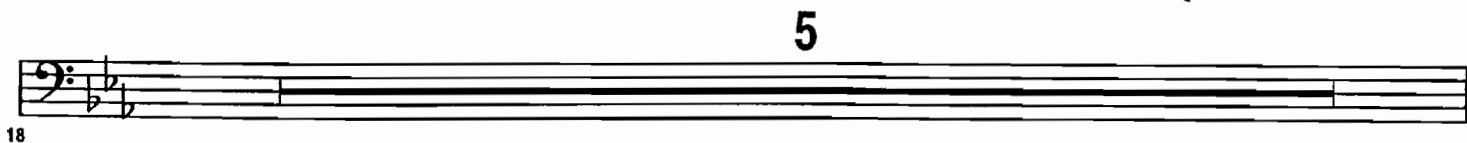
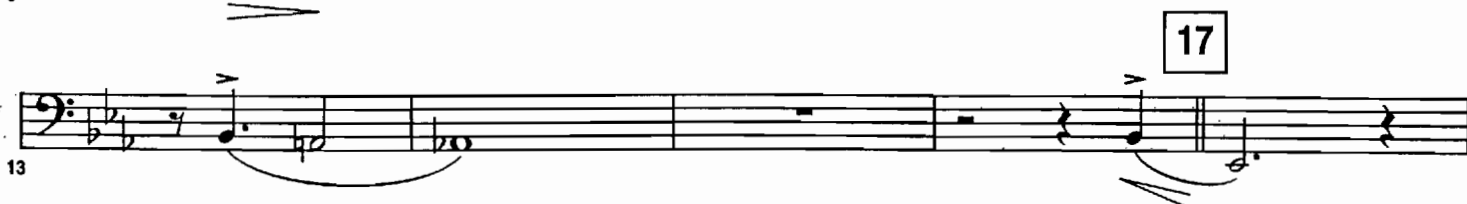
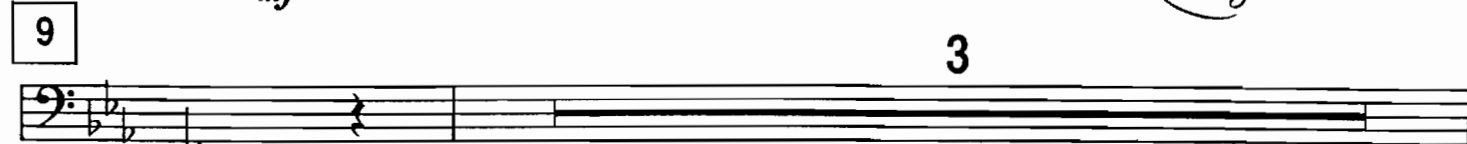
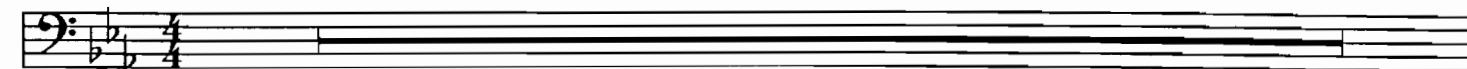

37

41

41

45

49

A PENTHOUSE DAWN

from "Jazzhatten Suite" as recorded by Oliver Nelson

Piano

Oliver Nelson

Swing Ballad

9

Chord chart for measures 9-12. The chart is presented in a table format with two staves (treble and bass) and four columns of measures. The chords are: *Ebmaj7*, *Bbm7*, *Eb7(b9)A7*, *Abmaj7*, *Ab6*, *Abm7*, and *Db7(b9)*.

17

17

21

25

25

29

33

33

37

41

ff

41

p

44

p

47

p

A PENTHOUSE DAWN

from "Jazzhatten Suite" as recorded by Oliver Nelson

Bass

Oliver Nelson

Swing Ballad

1 *mf* *Arco*

5 *Pizz.*

9

13

17

21 *ff* *mf* *G m7(b5)*

25

29 *Fm7* *Am7* *D9*

33

33

E^bmaj7 *B^bm7/E^b* *E^b7* *A^bmaj7* *A^bm7/D^b* *D^b7*

37

G m7(b5)

ff *mf*

41

41

Arco

45

49

p

A PENTHOUSE DAWN

from "Jazzhatten Suite" as recorded by Oliver Nelson

Drums

Oliver Nelson

Swing Ballad

Brushes

1 *mf* (4)

5 (8)

9 (4)

13 (8)

17 (4)

21 *ff* Easy *mf* (4)

25 (4)

29

33

(4)

33

start to build

37

41

(4)

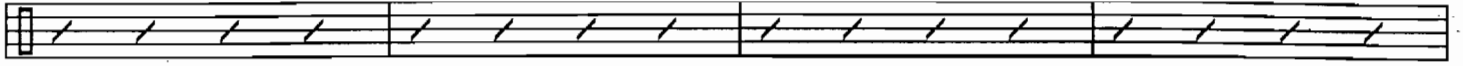

41

(8)

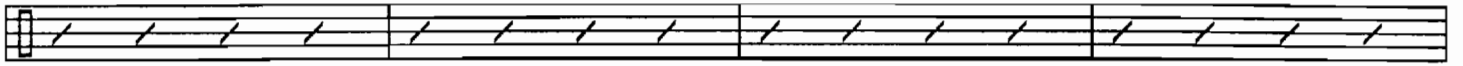

45

49

A PENTHOUSE DAWN

from "Jazzhatten Suite" as recorded by Oliver Nelson

Percussion

Oliver Nelson

Swing Ballad

1 *Bells* *mf*

5 *to vibes*

9 8

17 7

24 *Vibes* *mf* 25

29 4

33

37 *to bells* 3

41

2

Bells

mp

p

41

44

46

49
